

# Radical Dreamers

Le Trésor Interdit

Original - Yasunori Mitsuda

Transcriber - InfinityEX

$\text{♩} = 140$

*mp*

5

10

15

*mf*

20

25

30

36

41

46

*V.S.*

52

58

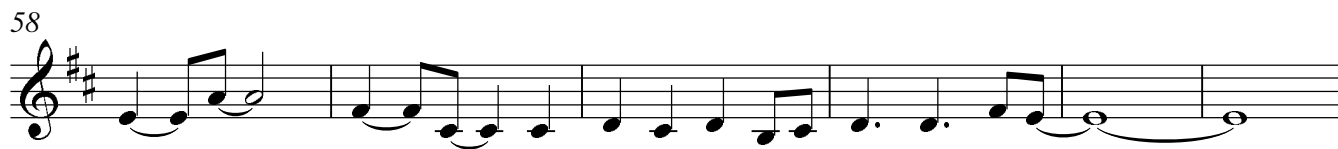

64

70

75

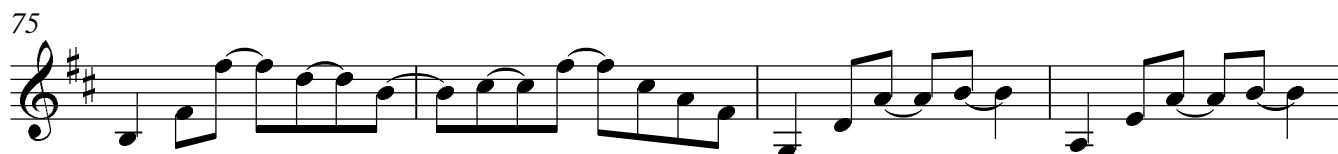

79

84

89

94

100

106

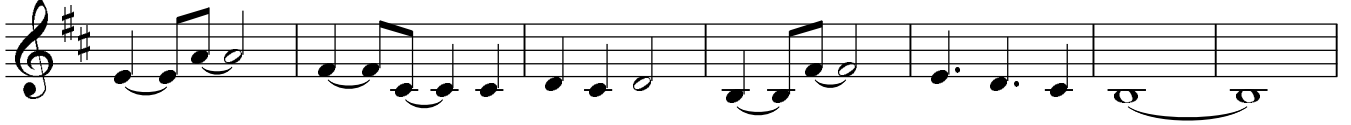

113

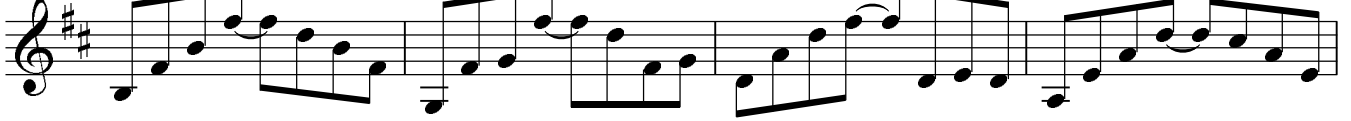

117

122

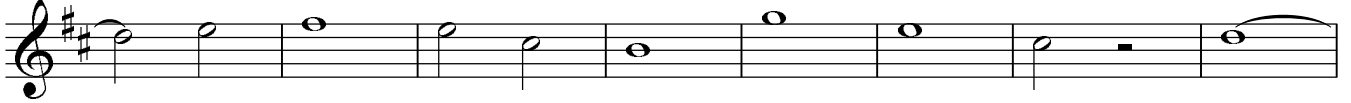

130

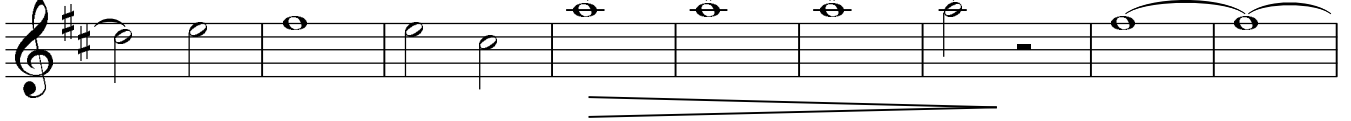

139

147

152

156

